

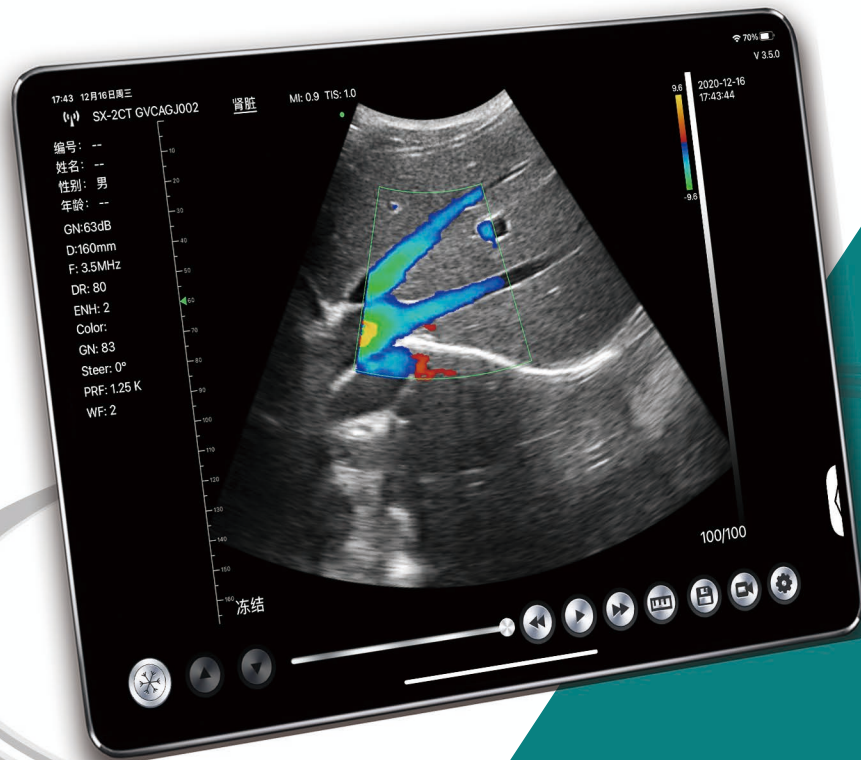

# Double Head

Convex probe + Trans-vaginal Probe

## Wireless Color Doppler Ultrasonic



## Care for maternal and child health



A portable and affordable ultrasound machine. With the use of a chip, a double head probe, a built-in WiFi signal, a lithium battery and an iPhone/ipad/Android devices, now you can have an ultrasound anywhere, anytime.



trans-vaginal probe



347mm



convex probe

N.W: 304g

### Advantages

- Whole waterproof design, convenient for sterilization in the operating field.
- Support IOS/Android/Windows device
- Built-in WiFi and Lithium Battery, support wireless charging,
- Save more time and costs for doctors and patients



Fetal image



## Items List

### Standard Accessories:

- Wireless Ultrasound Probe\*1
- Portable Wireless Charger\*1
- USB Cable for Charging\*1
- Operators' Manual\*1

### Optional:

- Bluetooth printer
- Biopsy needle guide
- ipad Trolley



**Scanning mode:** Electronic array

**Channel:** 64

**Probe element:** 192

**Probe scan frequency/depth/radius:**

convex probe: 3.5/5Mhz, 90/160/220/305mm, R60

trans-vaginal probe: 6.5/8Mhz, 40/60/80/100mm, R10

**Display mode:**

B, B/M, Color, PW, PDI

**Applications:**

Abdomen, Gynecology, Obstetric, Cardiac, Urology, Kidney, Lung

**Measure:**

B: Length, Area/Circumference, Angle, Trace, Distance

GA(CRL, BPD, GS, FL, HC, AC), EFW(BPD, FL)

B+M: Heart Rate, Time, Distance

B+PW: Velocity, Heart Rate(2), S/D, Depth

Image frame rate: 24/s

Cineplay: 100/200/500/1000

Image save: jpg, avi, Mp4 and DICOM format

Wifi type: 802.11g/20MHz/5G/450Mbps

**Working system:** Apple iOS and Android, Windows

**Language:** English, Russian, Italian, Spanish, Chinese, Portuguese(Brazil)

**Battery:** built-in 4200mAh Lithium battery

Power: consumption 4W (probe run) /1.5W (probe stop)

Battery Replaceable: Yes

Battery last: 3 hours(working time), More than 5 hours(stand by time)

Battery charge: by wireless charge

Dimension: 347×85×30mm

Probe head width: 80mm

Weight: 304g