



Vivid™ iq

The power to take you places.



Portable. Powerful. In touch.

Built for today's challenges and tomorrow's possibilities, GE's evolutionary Vivid™ *iq* has the power to take you places. You asked and we listened!

Vivid *iq* brings you everything you've been looking for in portable ultrasound. Collaboratively developed and extensively tested, GE Healthcare's compact

delivers a combination of portability, reliability, ruggedness and power that fits right in with your needs – wherever your journey takes you.¹

Diagnose with confidence as you explore 2D TTE and TEE images with Vivid quantification tools. Pinch and zoom through your work on the comfortable touch interface. Carry it with you – from the hospital to an office-based practice – thanks to a design that’s 10 percent lighter and thinner than the Vivid q.

[◀ Back](#) [Next ▶](#)





It's the next step forward from the partner who defined the high-end compact category ... and continues to innovate to help you adapt to changing challenges.

[◀ Back](#)

Where will Vivid *iq* take you?

Advanced. Accessible. Adaptable.

Wherever you and your patients need it,¹ Vivid™ iq delivers premium image quality for cardiac care, including quantification tools, like 2D Auto EF, TVI, IMT, and shared services.

- ▶ Echo Lab
- ▶ ICU/CCU
- ▶ Pediatrics
- ▶ Shared Services
- ▶ Emergency Medicine
- ▶ Physician Office/Clinic



Echo Lab

Physicians expect exceptional imaging. The administration demands efficiency. And patients deserve excellent care. All at today's increasing patient volumes. Count on Vivid *iq*'s combination of power and portability to help you achieve the speed and quality in echo this environment demands.

TTE

You don't have to sacrifice exceptional image quality for the convenience of a compact system.

- ▶ Color Flow
- ▶ Virtual Apex

TEE

Vivid *iq* makes 2D TEE's crucial insights into heart function accessible without compromising productivity.

- ▶ 2D TEE



Echo Lab

Physicians expect exceptional imaging. The administration demands efficiency. And patients deserve excellent care. All at today's increasing patient volumes. Count on Vivid *iq*'s combination of power and portability to help you achieve the speed and quality in echo this environment demands.

TTE

You don't have to sacrifice exceptional image quality for the convenience of a compact system.

- ▶ Color Flow
- ▶ Virtual Apex

TEE

Vivid *iq* makes 2D TEE's crucial insights into heart function accessible without compromising productivity.

- ▶ 2D TEE



[Click here to see moving image online.](#)

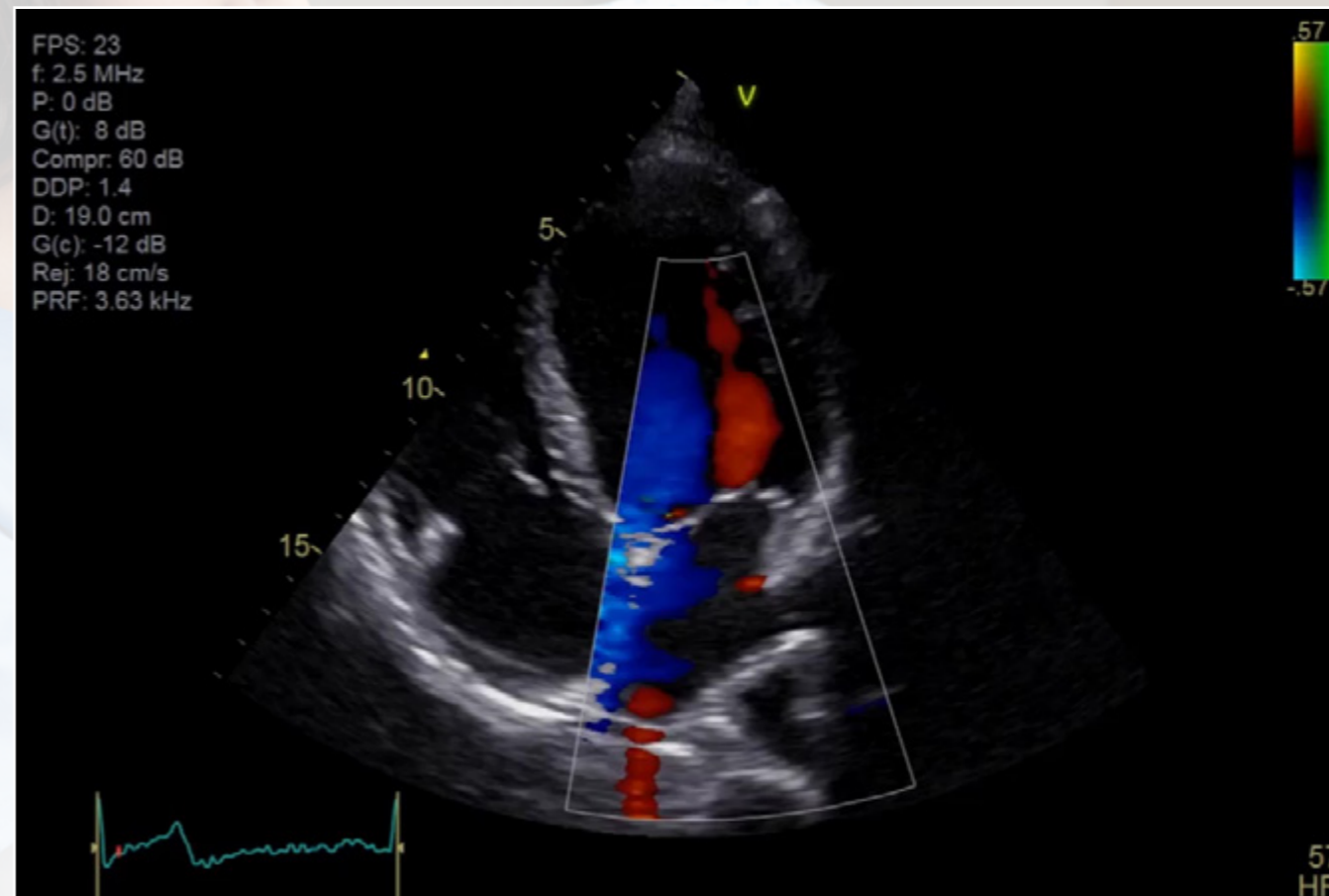

Color Flow – Excellent color sensitivity, contrast resolution and spectral crispness.

Echo Lab

Physicians expect exceptional imaging. The administration demands efficiency. And patients deserve excellent care. All at today's increasing patient volumes. Count on Vivid *iq*'s combination of power and portability to help you achieve the speed and quality in echo this environment demands.

TTE

You don't have to sacrifice exceptional image quality for the convenience of a compact system.

- ▶ Color Flow
- ▶ Virtual Apex

TEE

Vivid *iq* makes 2D TEE's crucial insights into heart function accessible without compromising productivity.

- ▶ 2D TEE

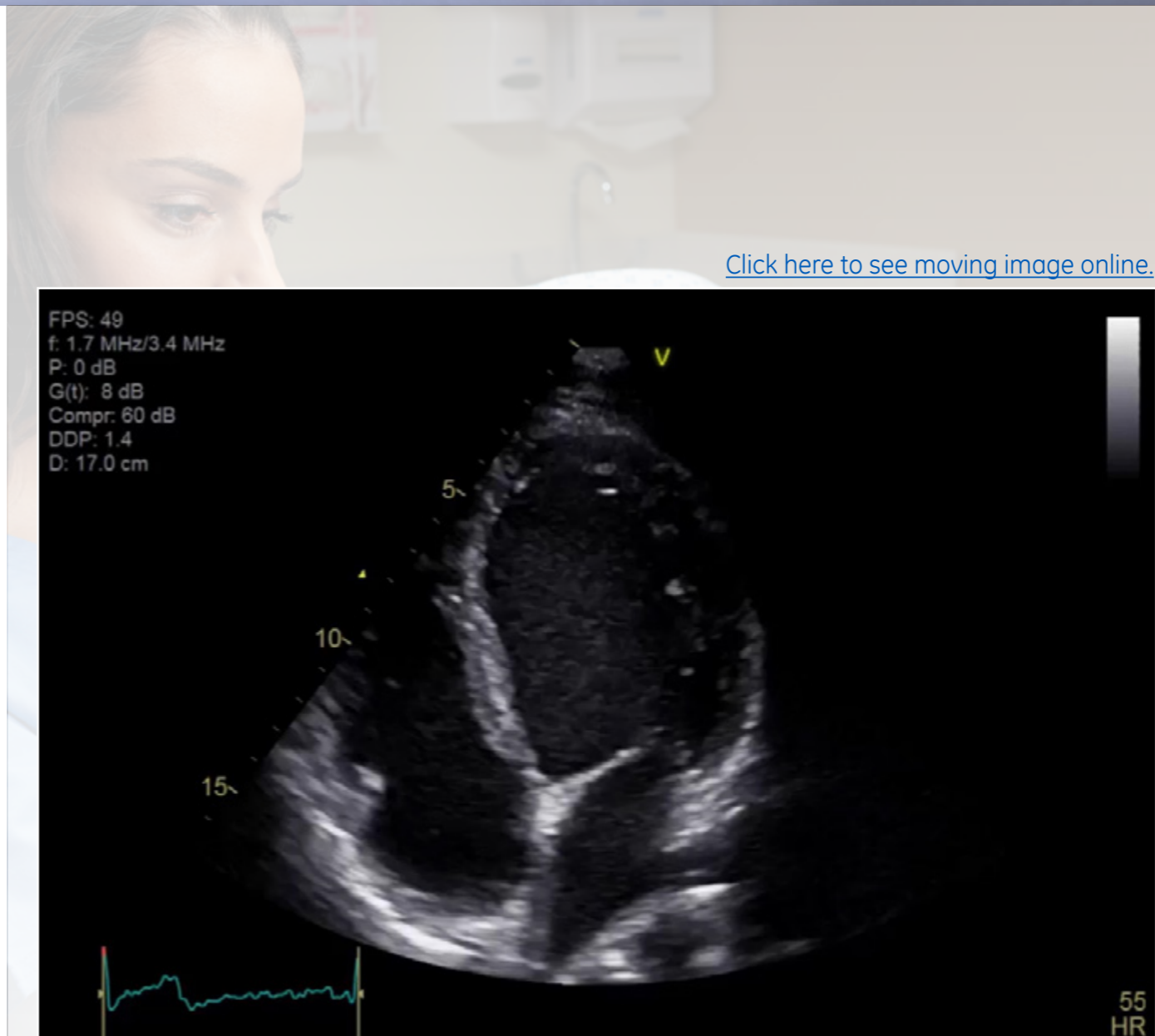

Virtual Apex – Phased array probes provides a wide field of view for enhanced visualization of structures at the sides of the sector.

Echo Lab

Physicians expect exceptional imaging. The administration demands efficiency. And patients deserve excellent care. All at today's increasing patient volumes. Count on Vivid *iq*'s combination of power and portability to help you achieve the speed and quality in echo this environment demands.

TTE

You don't have to sacrifice exceptional image quality for the convenience of a compact system.

- ▶ Color Flow
- ▶ Virtual Apex

TEE

Vivid *iq* makes 2D TEE's crucial insights into heart function accessible without compromising productivity.

- ▶ 2D TEE

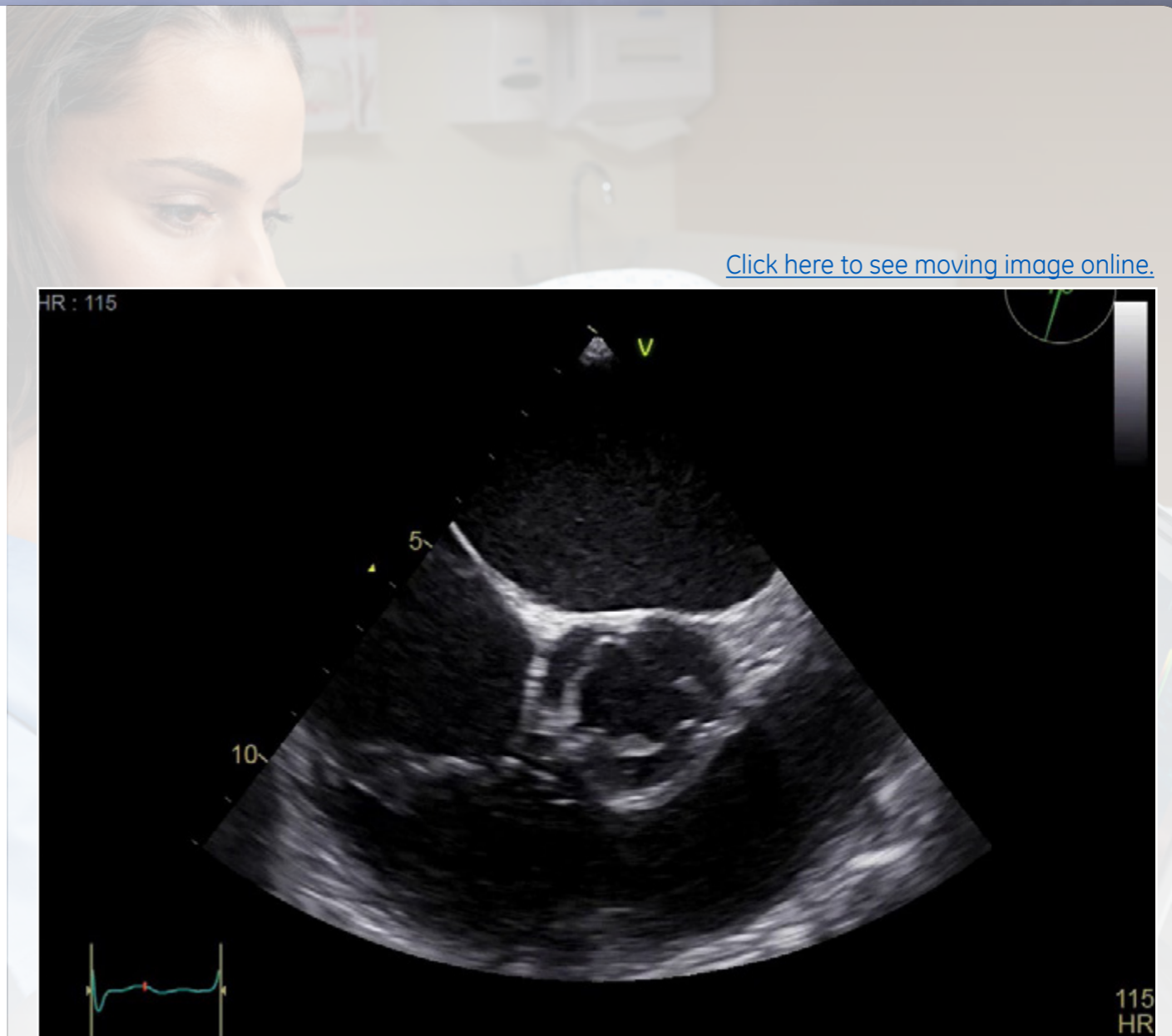

2D TEE

ICU/CCU

Physicians expect exceptional imaging and performance during portables in critical care settings. Patients deserve excellent care, therefore we delivered a product that can help meet the needs within the ICU and CCU with its small footprint, allowing for minimal space. With today's increasing patient volumes, you can count on Vivid iq¹ to help you adapt to new challenges with the combination of power and portability to help you achieve the speed and quality in the critical care environment meeting the demands necessary to treat critical patients.

TTE

You don't have to sacrifice exceptional image quality for the convenience of a compact system.



Pediatrics

Small structures and fast heartbeats present unique challenges to imaging. Vivid *iq* helps you make quick, confident diagnoses for a wide range of pediatric and neonatal patients and their families. With two dedicated pediatric probes – 6S-RS and 12S-RS – Vivid *iq* covers neonates to children.

TTE

You don't have to sacrifice exceptional image quality for the convenience of a compact system.

- ▶ Color Flow
- ▶ Virtual Apex

TEE

Vivid *iq* makes 2D TEE's crucial insights into heart function accessible without compromising productivity.



Pediatrics

Small structures and fast heartbeats present unique challenges to imaging. Vivid iq helps you make quick, confident diagnoses for a wide range of pediatric and neonatal patients and their families. With two dedicated pediatric echo probes – 6S-RS and 12S-RS – Vivid iq covers neonates to children.

TTE

You don't have to sacrifice exceptional image quality for the convenience of a compact system.

- ▶ Color Flow
- ▶ Virtual Apex

TEE

Vivid iq makes 2D TEE's crucial insights into heart function accessible without compromising productivity.

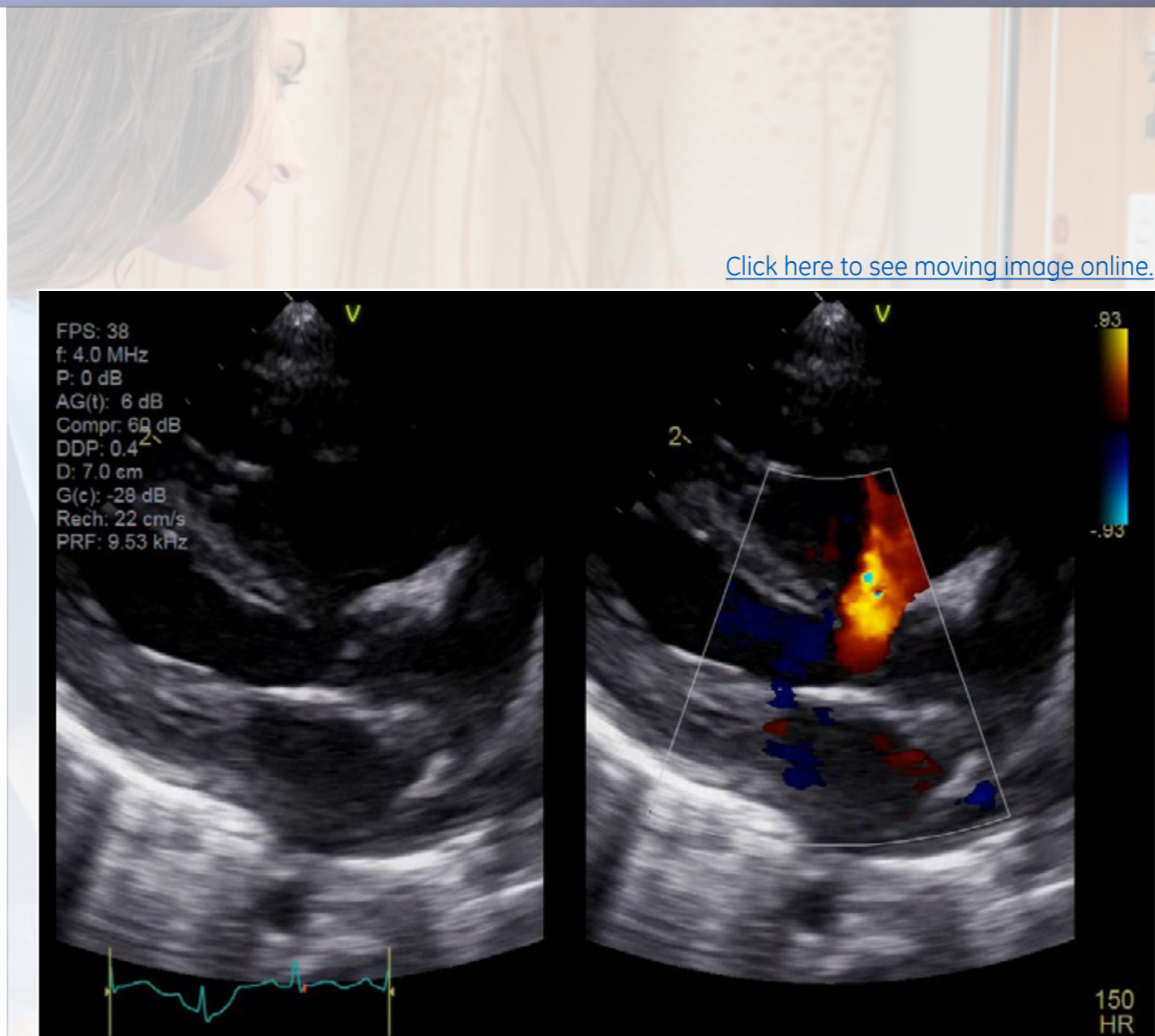

Color Flow – excellent color sensitivity, contrast resolution and spectral crispness.

Pediatrics

Small structures and fast heartbeats present unique challenges to imaging. Vivid *iq* helps you make quick, confident diagnoses for a wide range of pediatric and neonatal patients and their families. With two dedicated pediatric echo probes – 6S-RS and 12S-RS – Vivid *iq* covers neonates to children.

TTE

You don't have to sacrifice exceptional image quality for the convenience of a compact system.

- ▶ Color Flow
- ▶ Virtual Apex

TEE

Vivid *iq* makes 2D TEE's crucial insights into heart function accessible without compromising productivity.



[Click here to see moving image online.](#)



Virtual Apex – Phased array probes provide a wide field of view for enhanced visualization of structures at the sides of the sector.

Shared Services

Shared services pose a wide variety of patient challenges. Manage them all with the help of definitive diagnostic insights via Vivid *iq*, in areas including vascular, abdominal, OB/GYN and small-parts applications.

- ▶ Virtual Convex
- ▶ B-Flow
- ▶ Blood Flow Imaging



Shared Services

Shared services pose a wide variety of patient challenges. Manage them all with the help of definitive diagnostic insights via Vivid iq, in areas including vascular, abdominal, OB/GYN and small-parts applications.

- ▶ Virtual Convex
- ▶ B-Flow
- ▶ Blood Flow Imaging

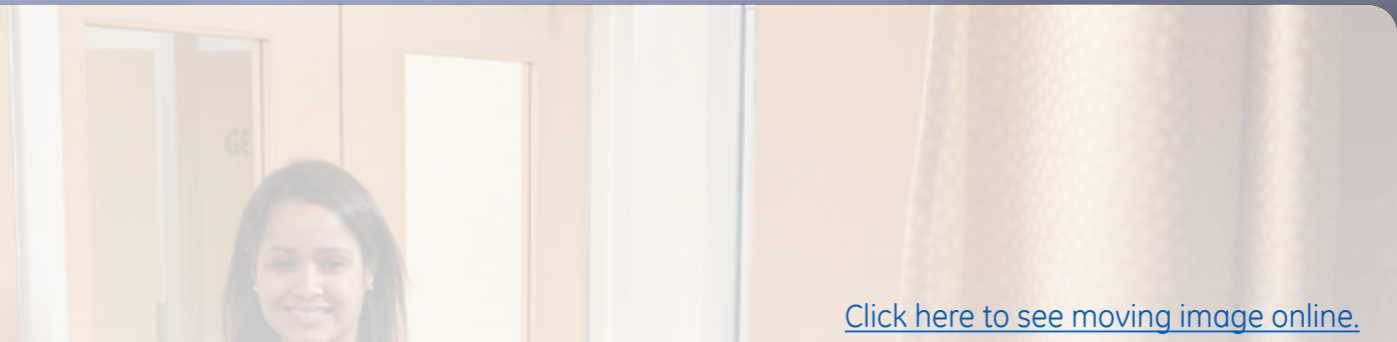

[Click here to see moving image online.](#)

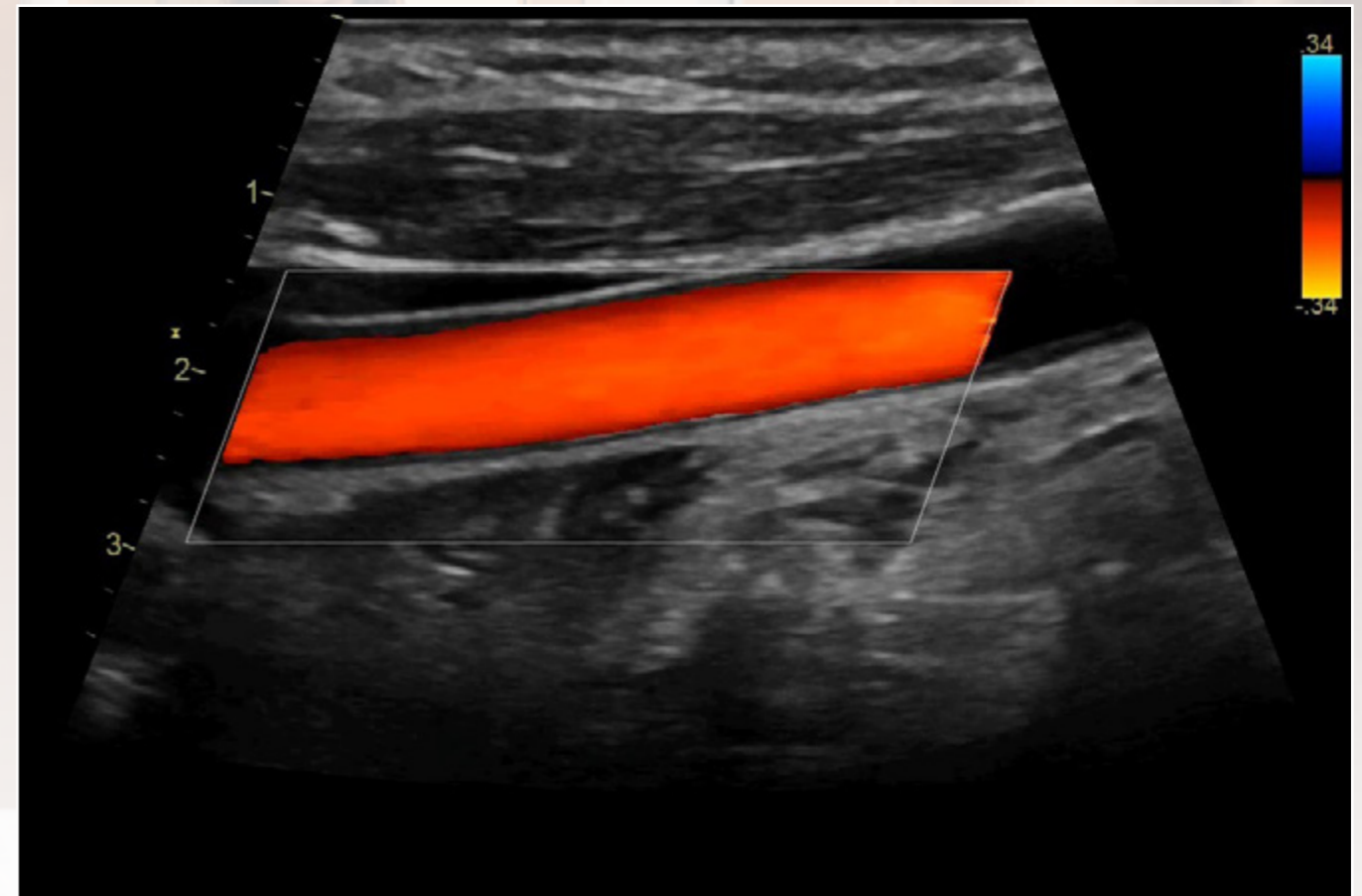

Virtual Convex – Extends the field of view when using linear transducers.

Shared Services

Shared services pose a wide variety of patient challenges. Manage them all with the help of definitive diagnostic insights via Vivid iq, in areas including vascular, abdominal, OB/GYN and small-parts applications.

- ▶ Virtual Convex
- ▶ B-Flow
- ▶ Blood Flow Imaging

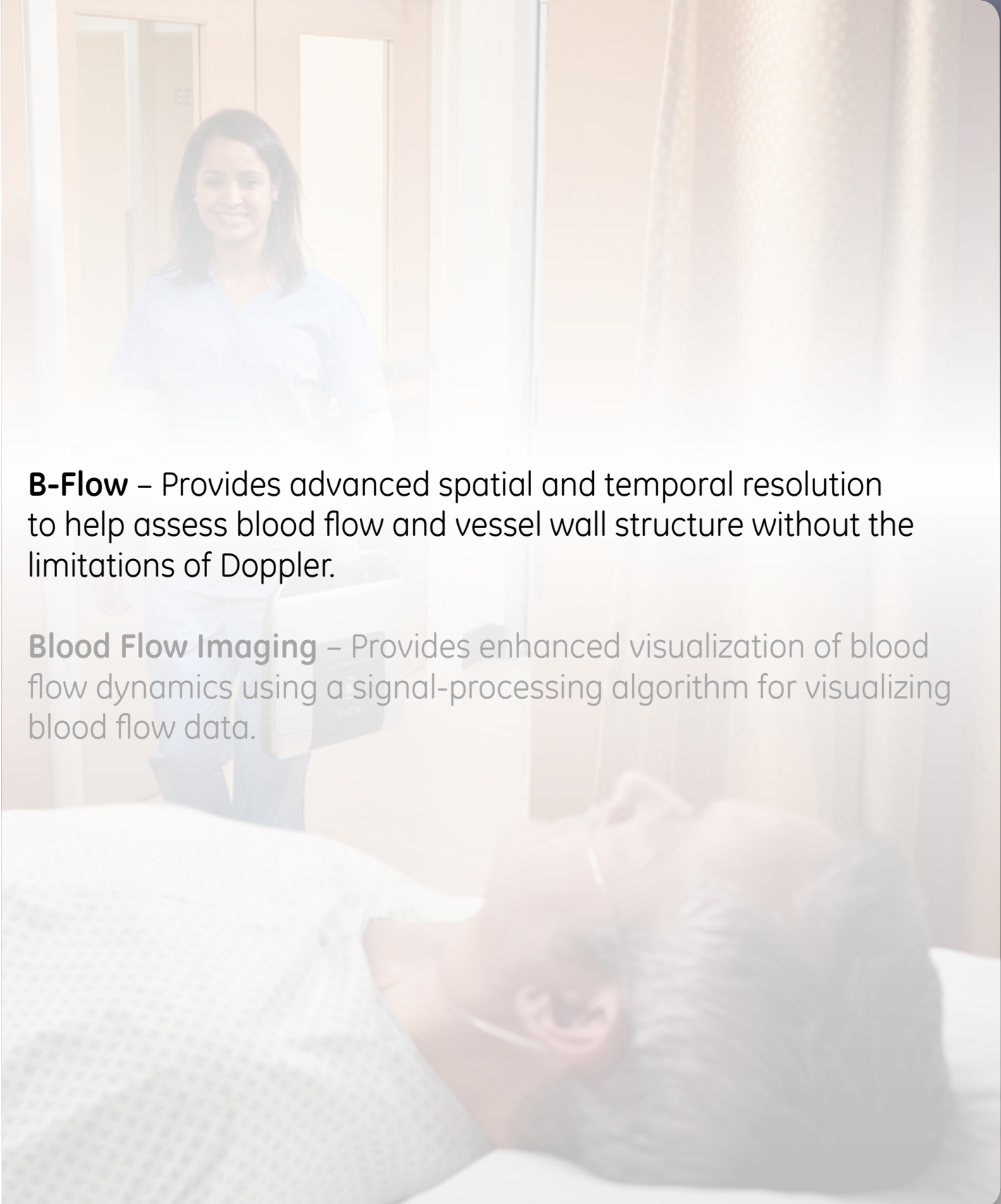

B-Flow – Provides advanced spatial and temporal resolution to help assess blood flow and vessel wall structure without the limitations of Doppler.

Blood Flow Imaging – Provides enhanced visualization of blood flow dynamics using a signal-processing algorithm for visualizing blood flow data.

Shared Services

Shared services pose a wide variety of patient challenges. Manage them all with the help of definitive diagnostic insights via Vivid iq, in areas including vascular, abdominal, OB/GYN and small-parts applications.

- ▶ Virtual Convex
- ▶ B-Flow
- ▶ Blood Flow Imaging

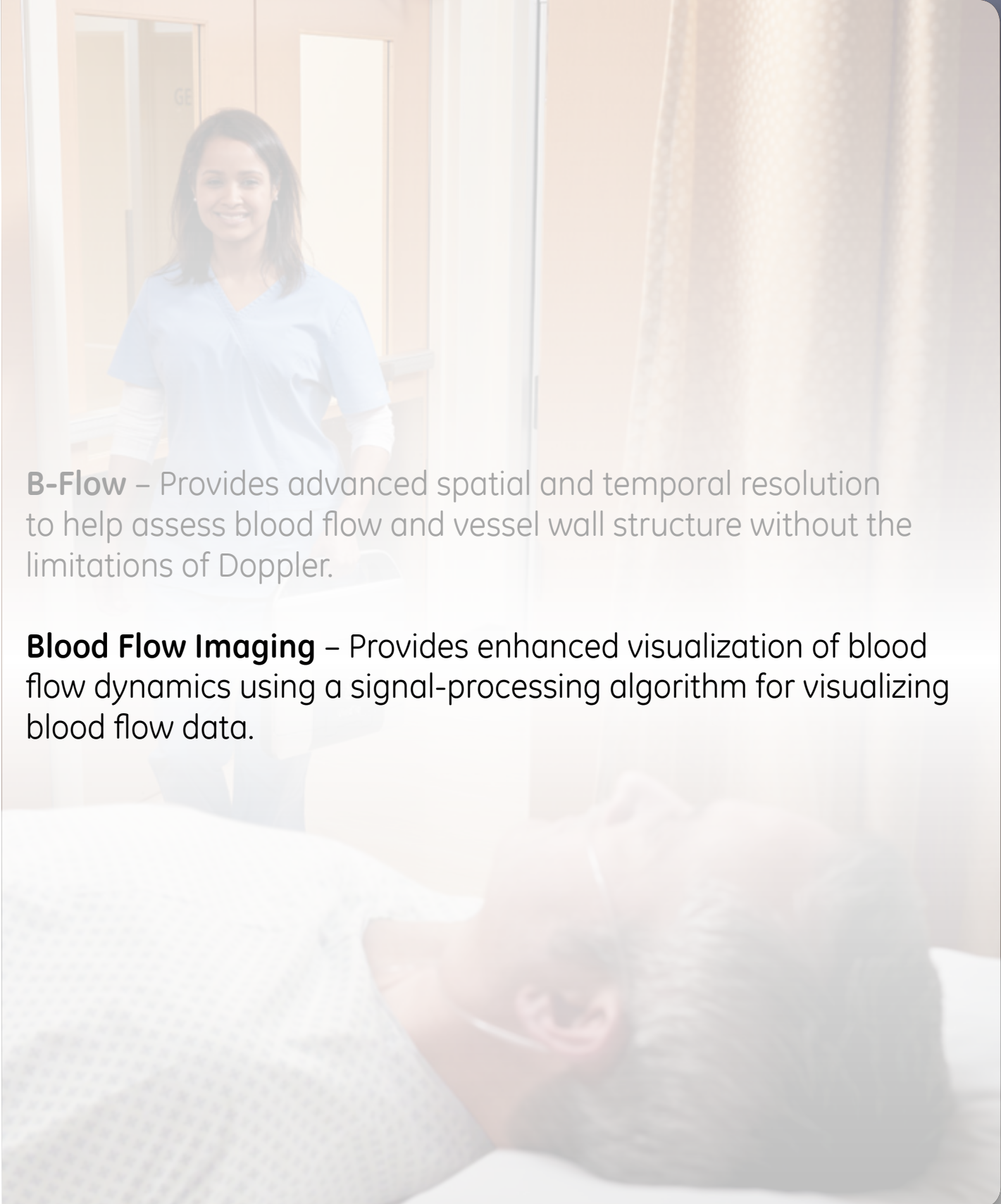

B-Flow – Provides advanced spatial and temporal resolution to help assess blood flow and vessel wall structure without the limitations of Doppler.

Blood Flow Imaging – Provides enhanced visualization of blood flow dynamics using a signal-processing algorithm for visualizing blood flow data.

Emergency Medicine

Emergency physicians expect exceptional images that can be obtained quickly at the point of care. With its touchscreen functionality, small footprint and closed design, the *Vivid iq* meets the specific needs of caregivers in the emergency department. The *Vivid iq* makes ultrasound simple, fast and precise to help you achieve the speed and quality this environment demands.

TTE

You don't have to sacrifice exceptional image quality for the convenience of a compact system.



Physician Office/Clinic

At the gateway to effective care, the focus is on candid conversations with patients, not interactions with equipment. You need an imaging solution that is easy to use with total cost of ownership in mind.

TTE

You don't have to sacrifice exceptional image quality for the convenience of a compact system.

- ▶ Color Flow
- ▶ Virtual Apex

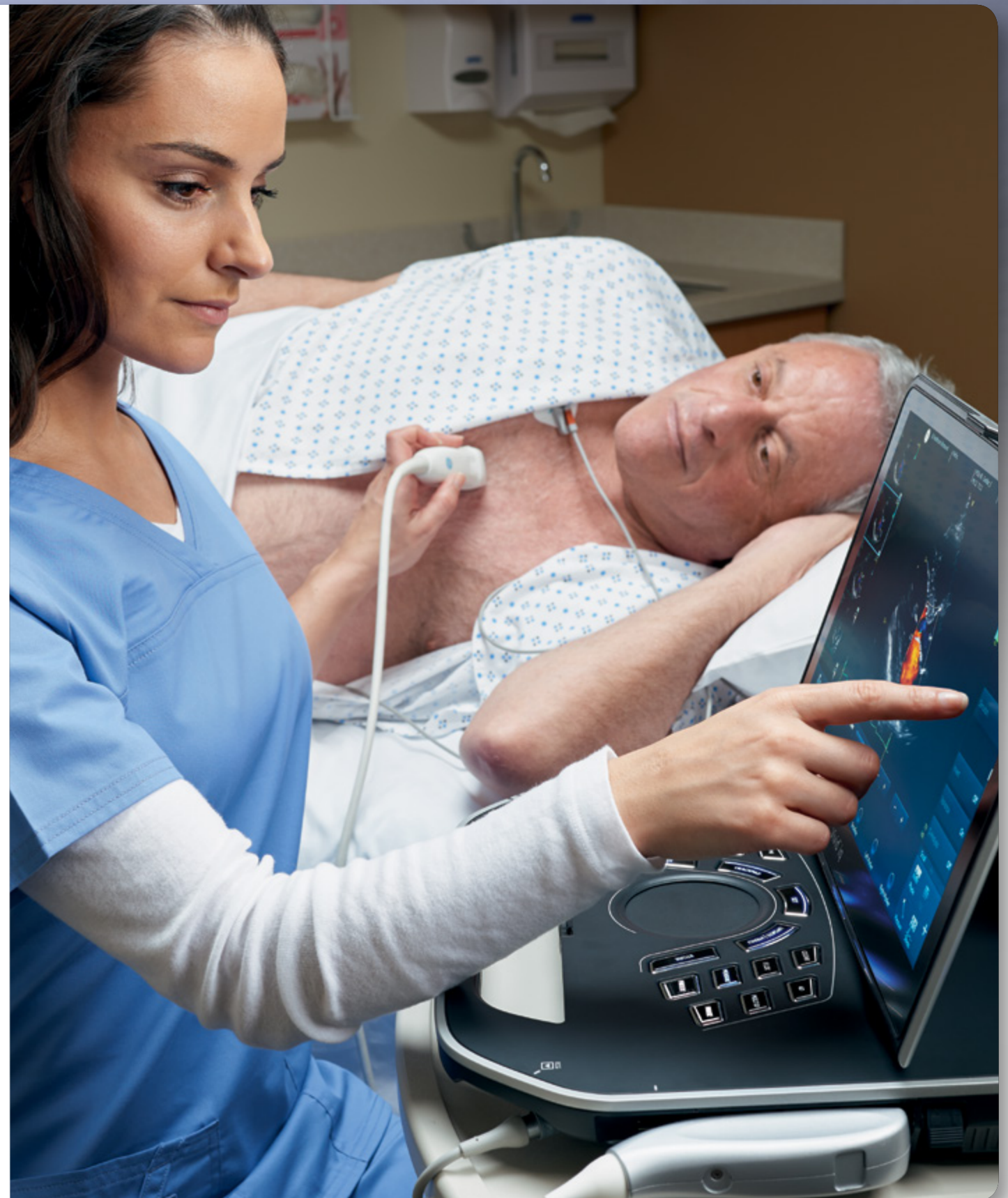

Physician Office/Clinic

At the gateway to effective care, the focus is on candid conversations with patients, not interactions with equipment. You need an imaging solution that is easy to use with total cost of ownership in mind.

TTE

You don't have to sacrifice exceptional image quality for the convenience of a compact system.

- ▶ Color Flow
- ▶ Virtual Apex

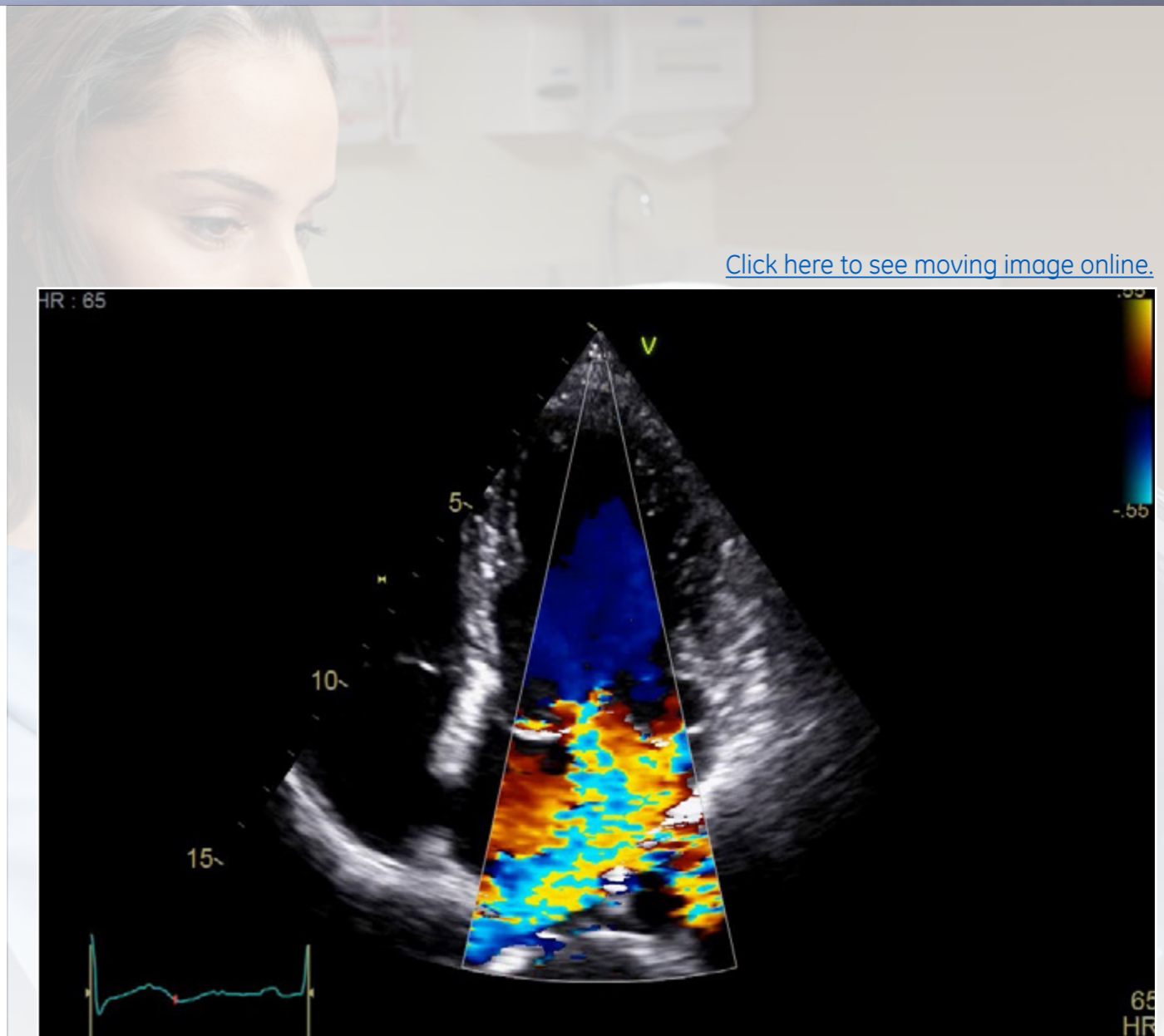

Color Flow – excellent color sensitivity, contrast resolution and spectral crispness.

Physician Office/Clinic

At the gateway to effective care, the focus is on candid conversations with patients, not interactions with equipment. You need an imaging solution that is easy to use with total cost of ownership in mind.

TTE

You don't have to sacrifice exceptional image quality for the convenience of a compact system.

- ▶ Color Flow
- ▶ Virtual Apex

◀ Back

¹ The device has been verified for limited use outside of professional healthcare facilities and has not been evaluated for use during transport. Use is restricted to environmental properties described in the user manual; please contact your GE Healthcare sales representative for detailed information.



Virtual Apex – Phased array probes provide a wide field of view for enhanced visualization of structures at the sides of the sector.

Exploration Made Easy

Quantification with Vivid *iq* is all about helping you evaluate problems and pursue the path forward. Take advantage of a full suite of simple, intuitive tools to make your work easy and efficient.

- ▶ AutoEF²
- ▶ Intima-Media Thickness (IMT)²
- ▶ Anatomical M-Mode



Exploration Made Easy

Quantification with Vivid *iq* is all about helping you evaluate problems and pursue the path forward. Take advantage of a full suite of simple, intuitive tools to make your work easy and efficient.

- ▶ AutoEF²
- ▶ Intima-Media Thickness (IMT)²
- ▶ Anatomical M-Mode

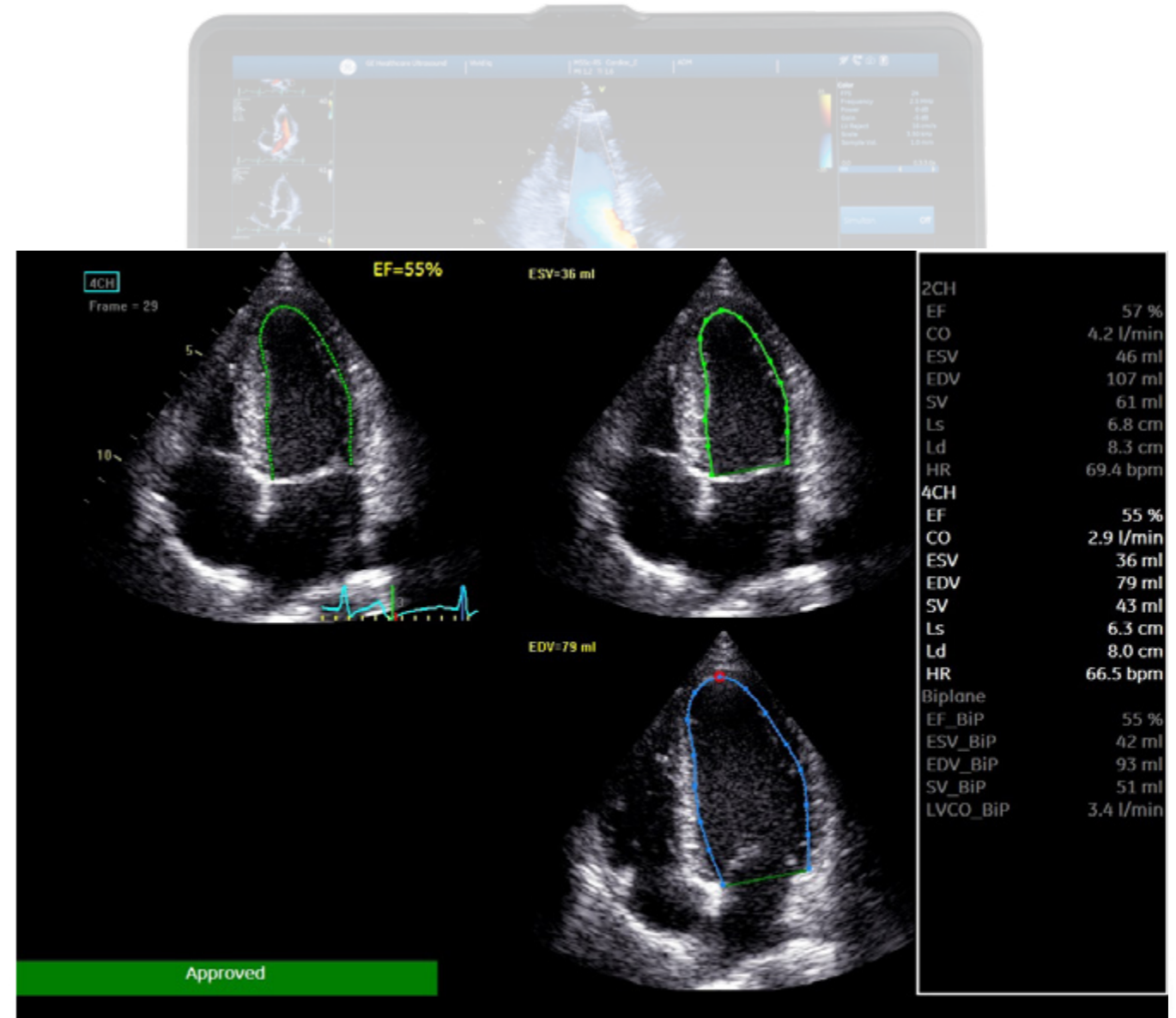

AutoEF² – Automatically assesses left ventricular ejection fraction using an automated, speckle-tracking ROI tool.

Exploration Made Easy

Quantification with Vivid *iq* is all about helping you evaluate problems and pursue the path forward. Take advantage of a full suite of simple, intuitive tools to make your work easy and efficient.

- ▶ AutoEF²
- ▶ Intima-Media Thickness (IMT)²
- ▶ Anatomical M-Mode

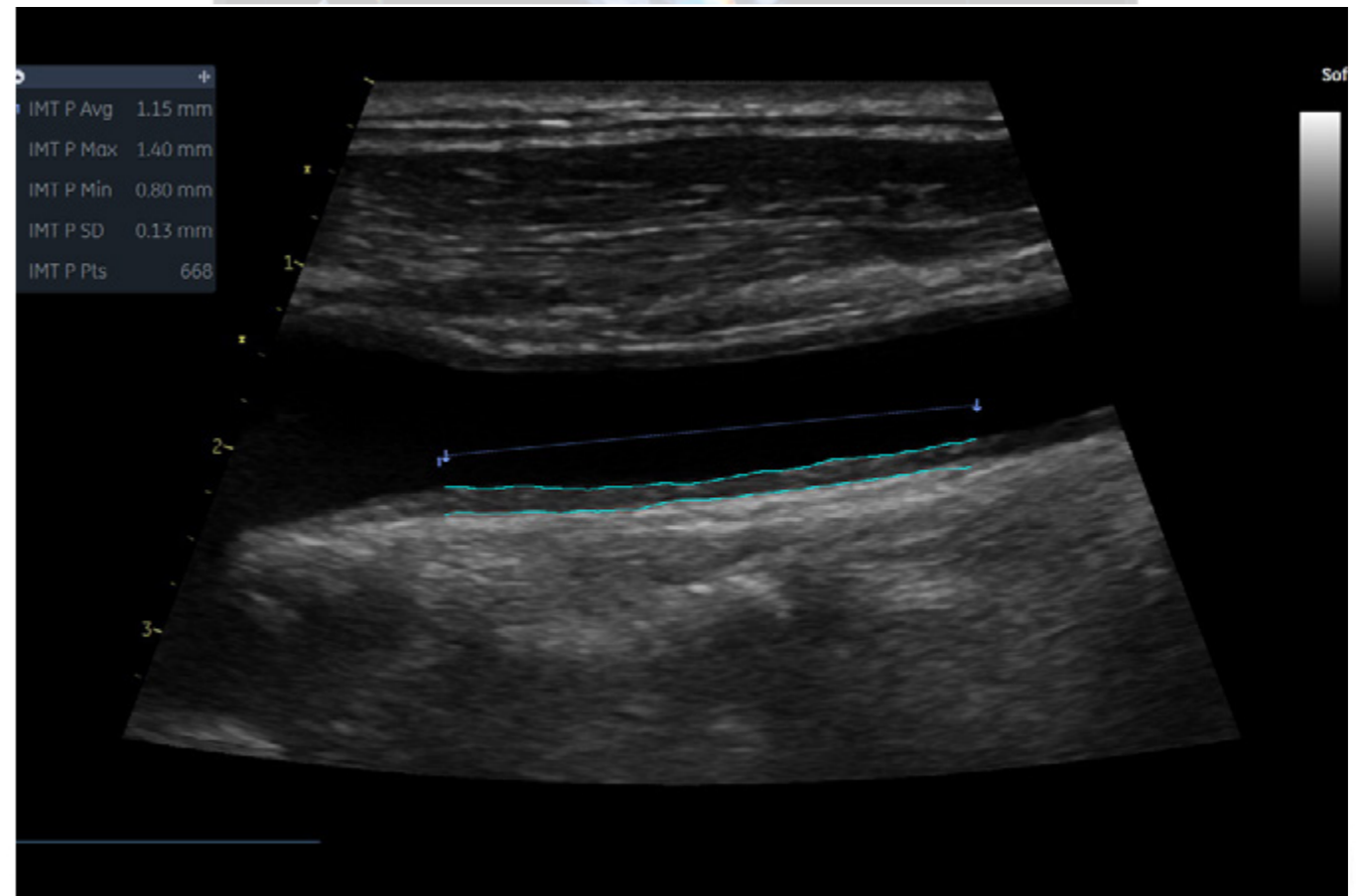
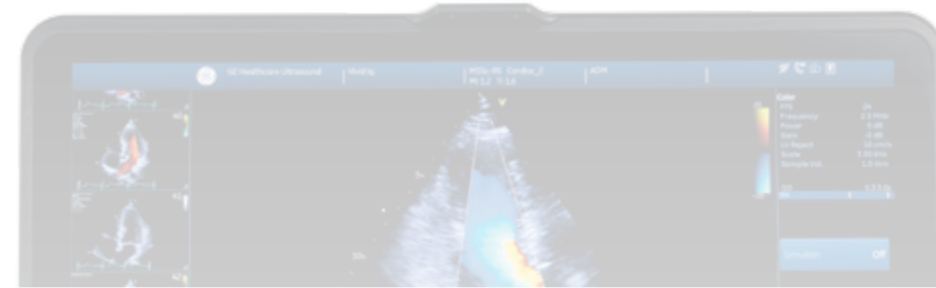

Intima-Media Thickness (IMT)² – Provides automatic edge detection and auto-completes required measurements.

Exploration Made Easy

Quantification with Vivid *iq* is all about helping you evaluate problems and pursue the path forward. Take advantage of a full suite of simple, intuitive tools to make your work easy and efficient.

- ▶ AutoEF²
- ▶ Intima-Media Thickness (IMT)²
- ▶ Anatomical M-Mode

Anatomical M-Mode – Helps you make on-axis measurements, even in nonstandard planes, and also supports the LV wall-motion assessment in apical views. Apply on 2D loops in live mode, digital replay and images from archive.

² Optional

DICOM is the registered trademark of the National Electrical Manufacturers Association for its standards publications relating to digital communications of medical information.

Outlook is a registered trademark of Microsoft Corporation.



In Touch with Your Day

Tap into the smooth user experience you expect from Vivid ultrasound, enhanced to make your work easier with automated functions as well as touchscreen features similar to those you're accustomed to on your own smart devices.

Touch Interface

- Improved keystrokes
- Intuitive keyboard
- ▶ Tablet-like gestures – tap, pinch, zoom

TTE

Convenient applications make fundamental exams fast and easy.

- ▶ Auto Gain
- ▶ Smart Stress
- ▶ Scan Assist Pro

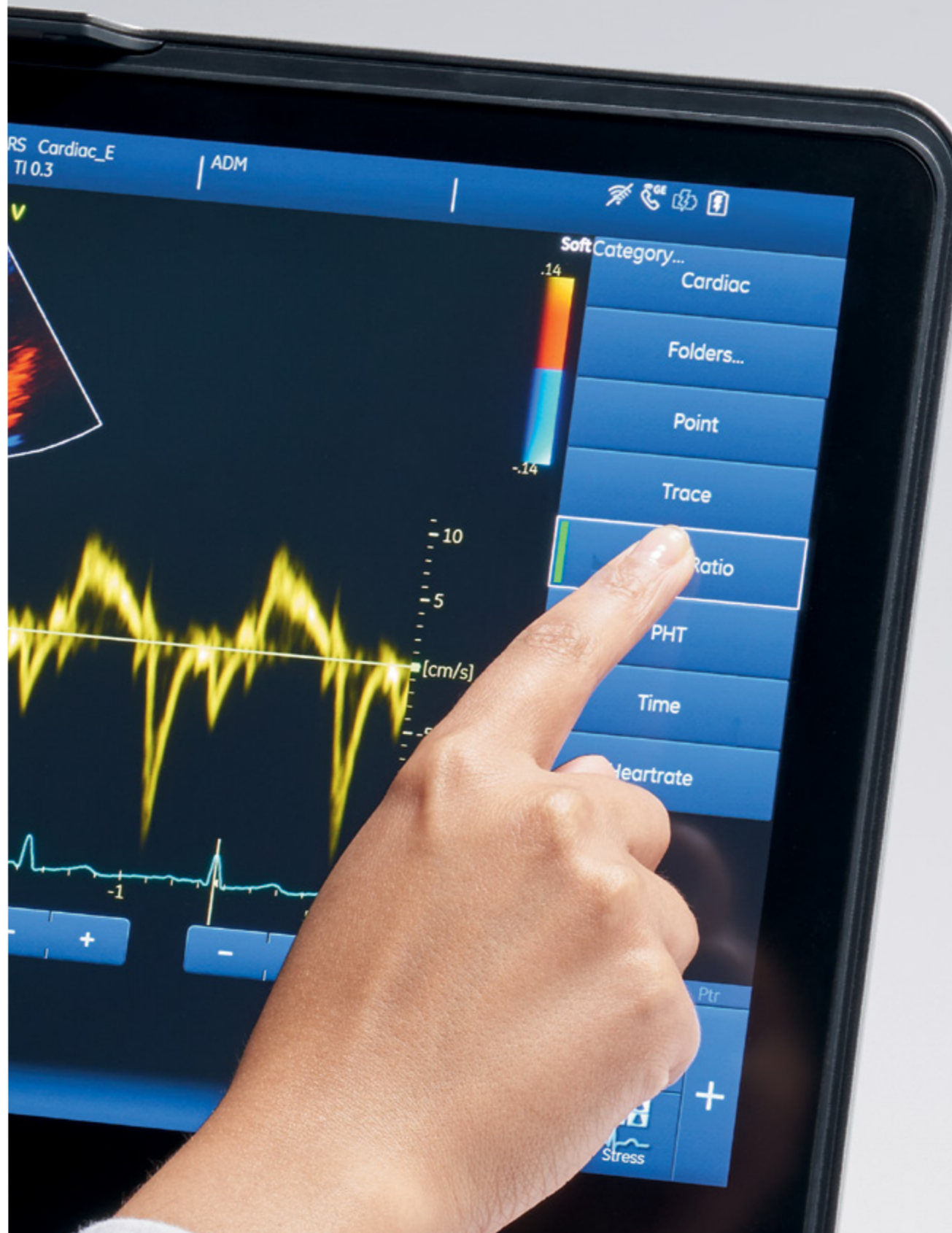

In Touch with Your Day

Tap into the smooth user experience you expect from Vivid ultrasound, enhanced to make your work easier with automated functions as well as touchscreen features similar to those you're accustomed to on your own smart devices.

Touch Interface

- Improved keystrokes
- Intuitive keyboard
- ▶ Tablet-like gestures – tap, pinch, zoom

TTE

Convenient applications make fundamental exams fast and easy.

- ▶ Auto Gain
- ▶ Smart Stress
- ▶ Scan Assist Pro



Tablet-like gestures

In Touch with Your Day

Tap into the smooth user experience you expect from Vivid ultrasound, enhanced to make your work easier with automated functions as well as touchscreen features similar to those you're accustomed to on your own smart devices.

Touch Interface

- Improved keystrokes
- Intuitive keyboard
- ▶ Tablet-like gestures – tap, pinch, zoom

TTE

Convenient applications make fundamental exams fast and easy.

- ▶ Auto Gain
- ▶ Smart Stress
- ▶ Scan Assist Pro

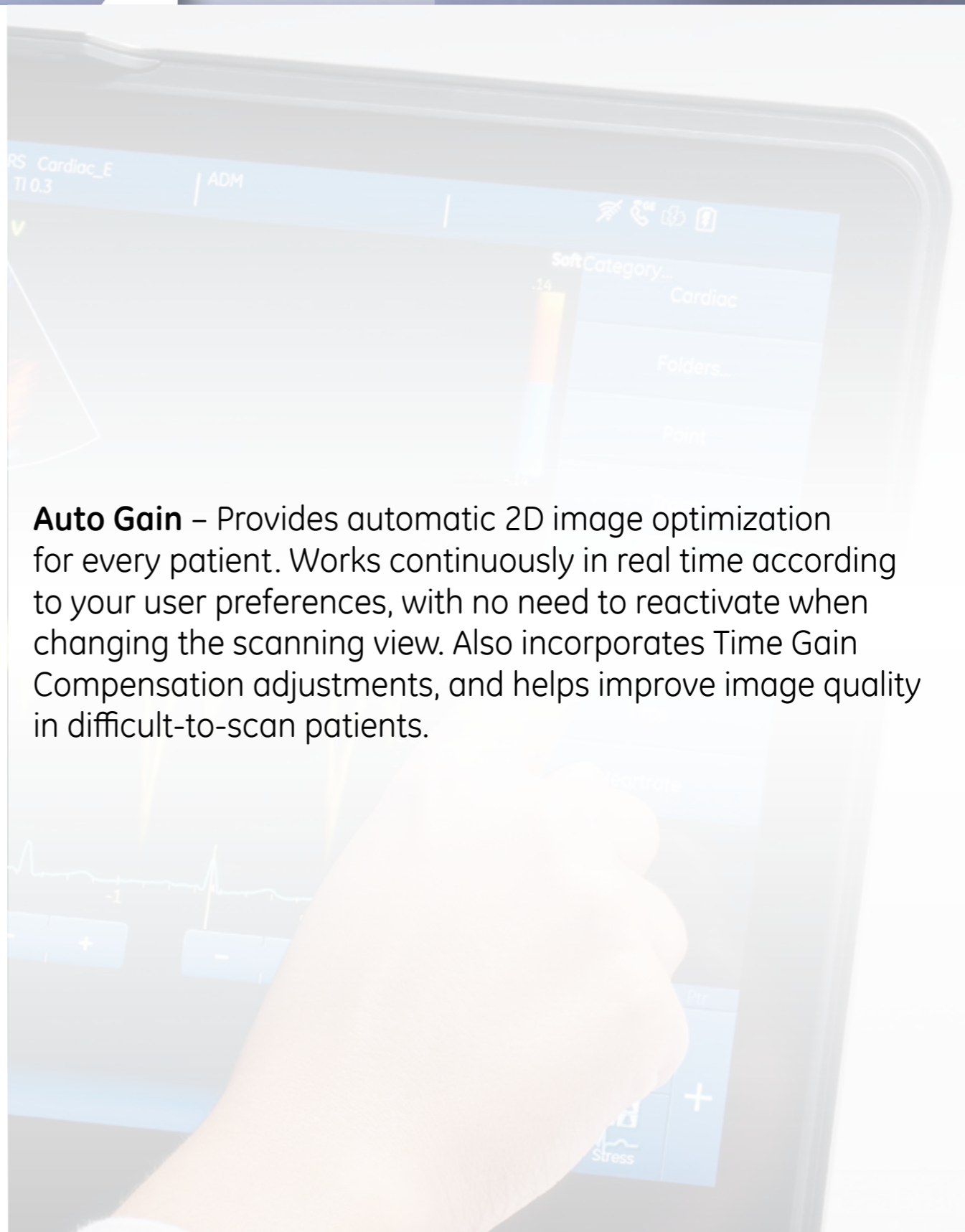

Auto Gain – Provides automatic 2D image optimization for every patient. Works continuously in real time according to your user preferences, with no need to reactivate when changing the scanning view. Also incorporates Time Gain Compensation adjustments, and helps improve image quality in difficult-to-scan patients.

In Touch with Your Day

Tap into the smooth user experience you expect from Vivid ultrasound, enhanced to make your work easier with automated functions as well as touchscreen features similar to those you're accustomed to on your own smart devices.

Touch Interface

- Improved keystrokes
- Intuitive keyboard
- ▶ Tablet-like gestures – tap, pinch, zoom

TTE

Convenient applications make fundamental exams fast and easy.

- ▶ Auto Gain
- ▶ Smart Stress
- ▶ Scan Assist Pro

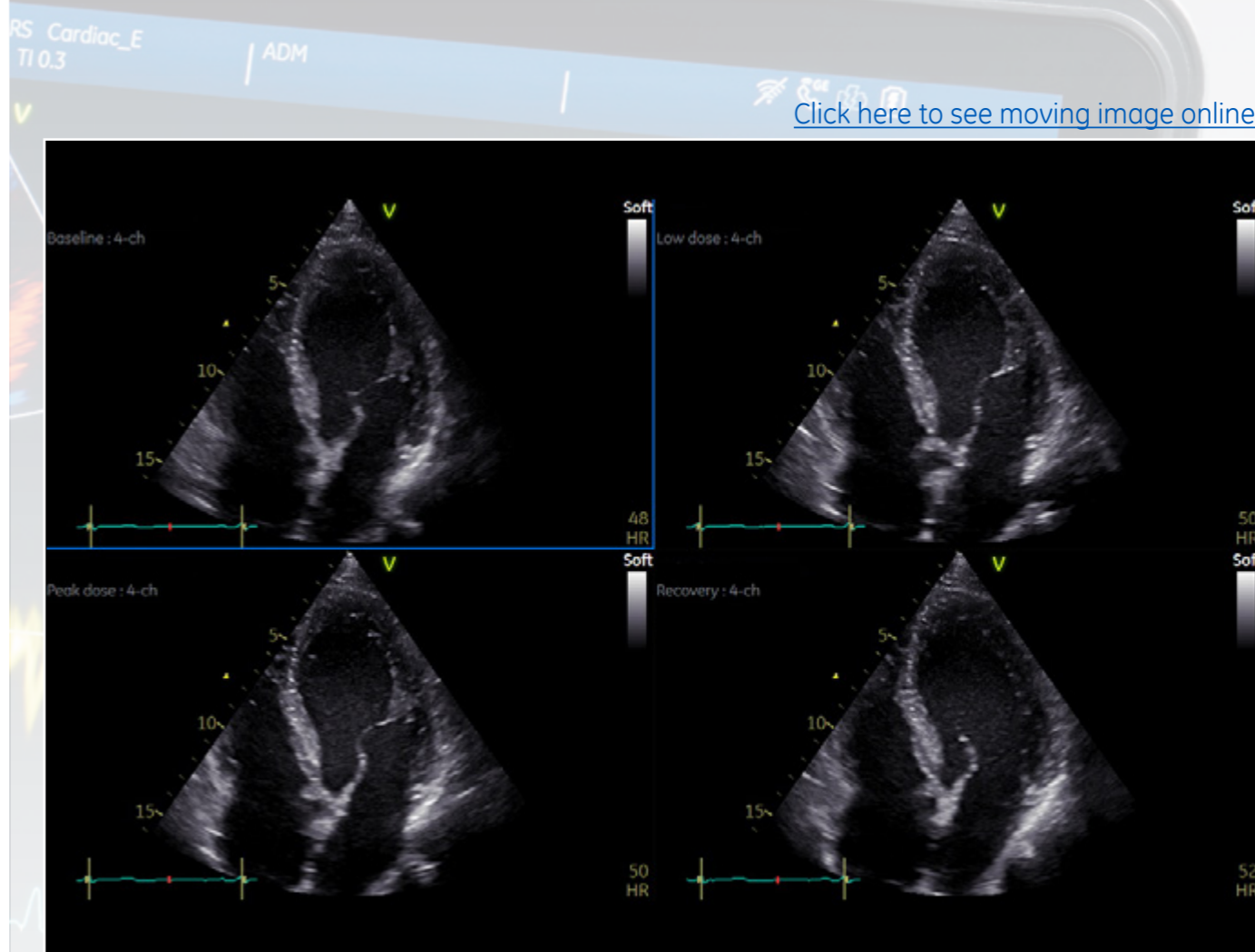

Smart Stress – Pharmaceutical, treadmill and bicycle stress exam protocols, with user configurable templates and shuffle mode. Save over 17 imaging parameters for each imaging plane, and then recall them at each stress level to help reduce the need for system adjustments.

In Touch with Your Day

Tap into the smooth user experience you expect from Vivid ultrasound, enhanced to make your work easier with automated functions as well as touchscreen features similar to those you're accustomed to on your own smart devices.

Touch Interface

- Improved keystrokes
- Intuitive keyboard
- ▶ Tablet-like gestures – tap, pinch, zoom

TTE

Convenient applications make fundamental exams fast and easy.

- ▶ Auto Gain
- ▶ Smart Stress
- ▶ Scan Assist Pro

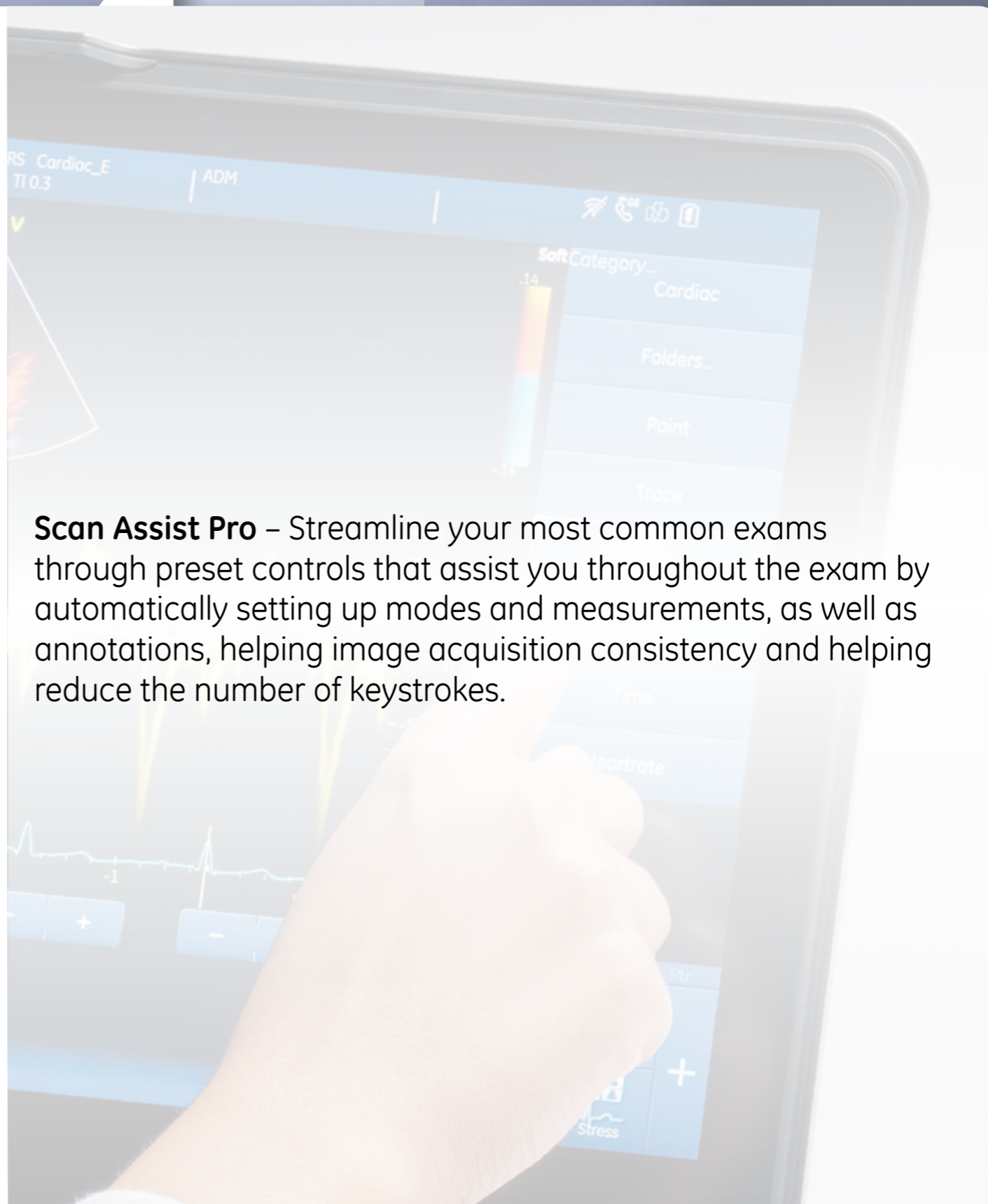

Scan Assist Pro – Streamline your most common exams through preset controls that assist you throughout the exam by automatically setting up modes and measurements, as well as annotations, helping image acquisition consistency and helping reduce the number of keystrokes.

As Agile As You Need to Be

Vivid™ *iq* is a compact, yet powerful cardiovascular ultrasound. Carry it under your arm or on your cart with a multi-connector for probes to wherever you need it ... from the echo lab to the ICU/CCU ... from the hospital to an office practice.

- ▶ Design
- ▶ Reliability



Design

▶ Console

▶ Cart

Lightweight

10% lighter
10% thinner
than the Vivid q

Closed design

allows cleaning with
disinfectant solutions
(Refer to User Manual)

Portable

up to 1-hour battery
(with full charge) with
Smart Standby



Design

▶ Console

▶ Cart

The newly designed cart was created to protect the console during transportation. The handles serve as “protectors” during transport, making it more robust and reliable. The cart rolls on specially designed casters, making it easy to move in many environments. The new cable management allows for several choices to manage cords with protection from protrusion, avoiding hang ups in surroundings. The cart also allows for a much better viewing angle with the increased height adjustments for scanning while standing or sitting.



4-probe port

Broad selection of 11 TEE, sector, curved and linear probes

Battery pack

(3 hours with full charge)

Reliability

The Vivid *iq* was built to handle tough daily demands allowing you to focus on the patient and the ultrasound images during the exam. We are so confident in the reliability that we are offering a three-year standard warranty. In the event your product needs attention, we offer a loaner program which reduces your down time.



[← Back](#)

³ Transducers and peripherals purchased with the Vivid *iq* shall have the same three year warranty coverage with the exception of the following transducers and accessories which will have the standard warranty of one year: 6VT-D, 6Tc-RS and 9T transducers. Batteries (internal and external), ICECord-RS Adapter, TEE cleaning & storage system and printers.

Empowering a Seamless, Networked Experience

Vivid *iq* incorporates flexible options to help optimize data sharing, workflow and productivity on your network.

- ▶ Embedded DICOM® Media Viewer²
- ▶ MPEGVue and eVue²
- ▶ TruScan Architecture with Raw Data
- ▶ ViewPoint™ 6 With EchoPAC™ Suite⁴
- ▶ Image and Measurement Transfer
- ▶ EchoPAC™ Plug-in
- ▶ Image Management
- ▶ Reporting
- ▶ IT Integration



Empowering a Seamless, Networked Experience

Vivid *iq* incorporates flexible options to help optimize data sharing, workflow and productivity on your network.

- ▶ Embedded DICOM® Media Viewer²
- ▶ MPEGVue and eVue²
- ▶ TruScan Architecture with Raw Data
- ▶ ViewPoint™ 6 With EchoPAC™ Suite⁴
- ▶ Image and Measurement Transfer
- ▶ EchoPAC™ Plug-in
- ▶ Image Management
- ▶ Reporting
- ▶ IT Integration

Embedded DICOM® Media Viewer² – DICOM viewer embedded on media.

MPEGVue and eVue²

- Allows interactive viewing of images, loops or full exams from remote location.
- Using MPEGvue, exams may be stored on removable media or remote networked system together with integrated MPEGvue player for viewing on standard PC.
- Smart email feature allows transparent transmission of images via email using resident Outlook™ email client.

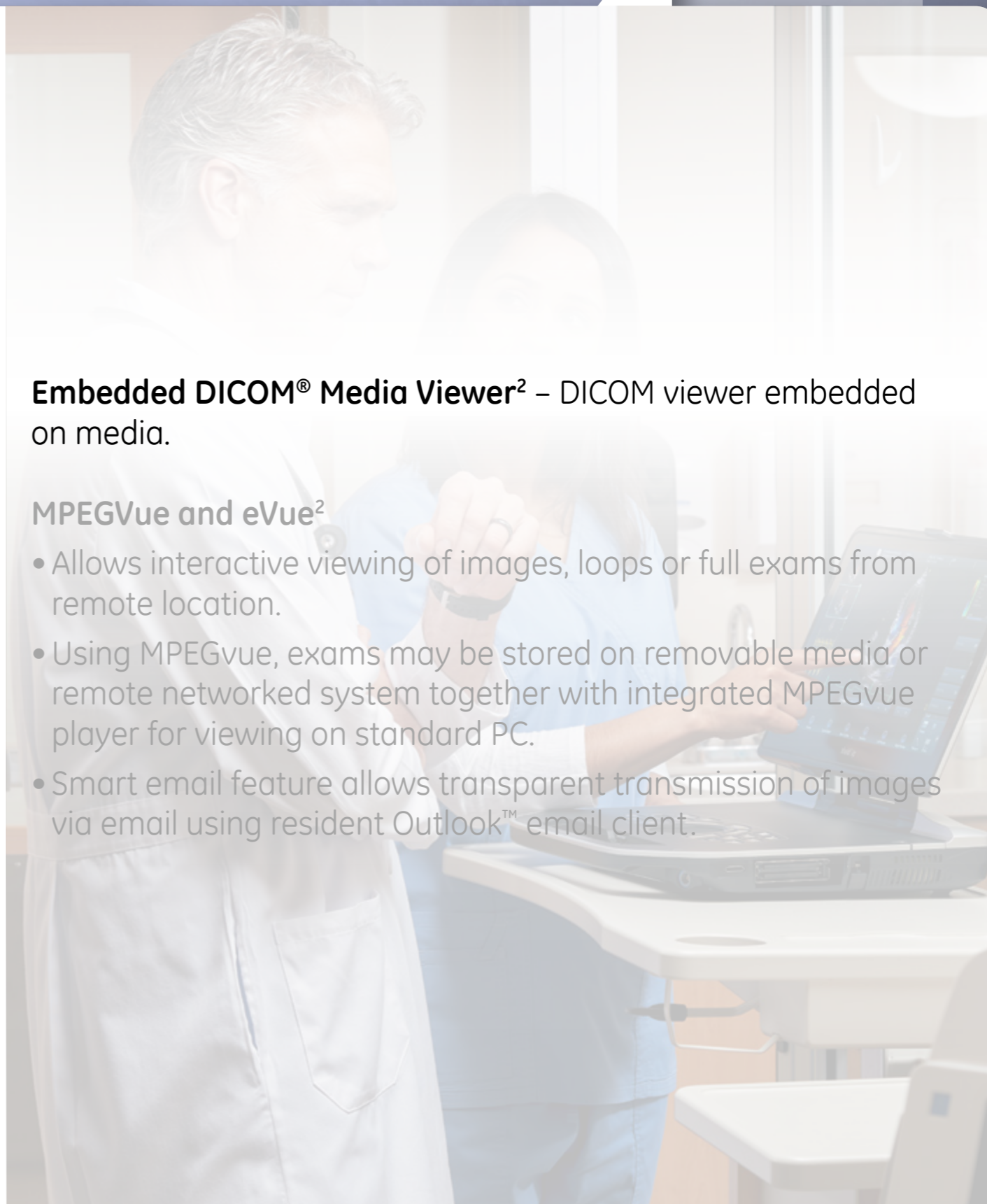

Empowering a Seamless, Networked Experience

Vivid *iq* incorporates flexible options to help optimize data sharing, workflow and productivity on your network.

- ▶ Embedded DICOM® Media Viewer²
- ▶ MPEGVue and eVue²
- ▶ TruScan Architecture with Raw Data
- ▶ ViewPoint™ 6 With EchoPAC™ Suite⁴
- ▶ Image and Measurement Transfer
- ▶ EchoPAC™ Plug-in
- ▶ Image Management
- ▶ Reporting
- ▶ IT Integration

A photograph of a man and a woman in a clinical setting, possibly a hospital or research facility. The man is on the left, wearing a white lab coat, and the woman is on the right, wearing a blue lab coat. They are both looking towards the right side of the frame, where a computer monitor is visible. The background shows a clean, modern clinical environment with white walls and a desk.

Embedded DICOM® Media Viewer² – DICOM viewer embedded on media.

MPEGVue and eVue²

- Allows interactive viewing of images, loops or full exams from remote location.
- Using MPEGvue, exams may be stored on removable media or remote networked system together with integrated MPEGvue player for viewing on standard PC.
- Smart email feature allows transparent transmission of images via email using resident Outlook™ email client.

Empowering a Seamless, Networked Experience

Vivid *iq* incorporates flexible options to help optimize data sharing, workflow and productivity on your network.

- ▶ Embedded DICOM® Media Viewer²
- ▶ MPEGVue and eVue²
- ▶ [TruScan Architecture with Raw Data](#)
- ▶ ViewPoint™ 6 With EchoPAC™ Suite⁴
- ▶ Image and Measurement Transfer
- ▶ EchoPAC™ Plug-in
- ▶ Image Management
- ▶ Reporting
- ▶ IT Integration



TruScan Architecture with Raw Data is GE's innovative technology that allows for advanced processing on archived images by applying many of the same scan controls and advanced quantitative tools available during the original exam.

ViewPoint™ 6 With EchoPAC™ Suite⁴ – Keeping your exams well organized and easily accessible is essential. With ViewPoint's complete documenting, review, post-processing and archiving capabilities, you have everything you need to succeed at your fingertips.

Empowering a Seamless, Networked Experience

Vivid *iq* incorporates flexible options to help optimize data sharing, workflow and productivity on your network.

- ▶ Embedded DICOM® Media Viewer²
- ▶ MPEGVue and eVue²
- ▶ TruScan Architecture with Raw Data
- ▶ ViewPoint™ 6 With EchoPAC™ Suite⁴
- ▶ Image and Measurement Transfer
- ▶ EchoPAC™ Plug-in
- ▶ Image Management
- ▶ Reporting
- ▶ IT Integration



True Scan Raw Data is GE's innovative technology that allows for advanced processing on archived images by applying many of the same scan controls and advanced quantitative tools available during the original exam.

ViewPoint™ 6 With EchoPAC™ Suite⁴ – Keeping your exams well organized and easily accessible is essential. With ViewPoint's complete documenting, review, post-processing and archiving capabilities, you have everything you need to succeed at your fingertips.

Empowering a Seamless, Networked Experience

Vivid *iq* incorporates flexible options to help optimize data sharing, workflow and productivity on your network.

- ▶ Embedded DICOM® Media Viewer²
- ▶ MPEGVue and eVue²
- ▶ TruScan Architecture with Raw Data
- ▶ ViewPoint™ 6 With EchoPAC™ Suite⁴
- ▶ **Image and Measurement Transfer**
- ▶ EchoPAC™ Plug-in
- ▶ Image Management
- ▶ Reporting
- ▶ IT Integration

Image and Measurement Transfer

- Raw data and all measurement (including customized) from Vivid Systems
- DICOM and public DICOM SR from 3rd-party scanners

EchoPAC™ Plug-in Post-Processing

- Full access to GE raw data
- Access to all Vivid measurement tools
- Review, post-process, and measure using AFI, Wall Motion Scoring, etc.

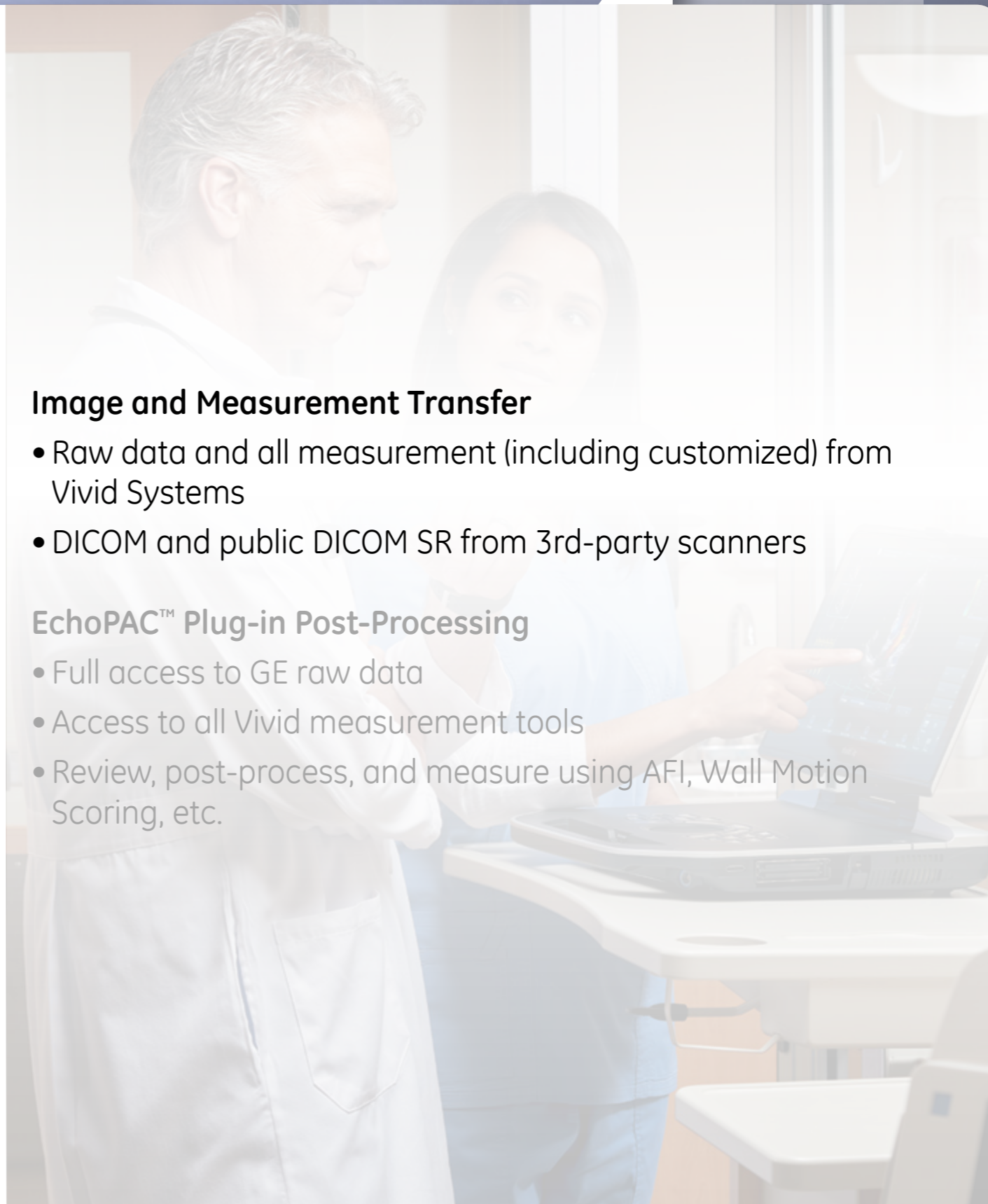

Empowering a Seamless, Networked Experience

Vivid *iq* incorporates flexible options to help optimize data sharing, workflow and productivity on your network.

- ▶ Embedded DICOM® Media Viewer²
- ▶ MPEGVue and eVue²
- ▶ TruScan Architecture with Raw Data
- ▶ ViewPoint™ 6 With EchoPAC™ Suite⁴
- ▶ Image and Measurement Transfer
- ▶ **EchoPAC™ Plug-in**
- ▶ Image Management
- ▶ Reporting
- ▶ IT Integration

Image and Measurement Transfer

- Raw data and all measurement (including customized) from Vivid Systems
- DICOM and public DICOM SR from 3rd-party scanners

EchoPAC™ Plug-in

- Full access to GE raw data for post processing
- Access to all Vivid measurement tools
- Review, post-process, and measure using AFI, Wall Motion Scoring, etc.

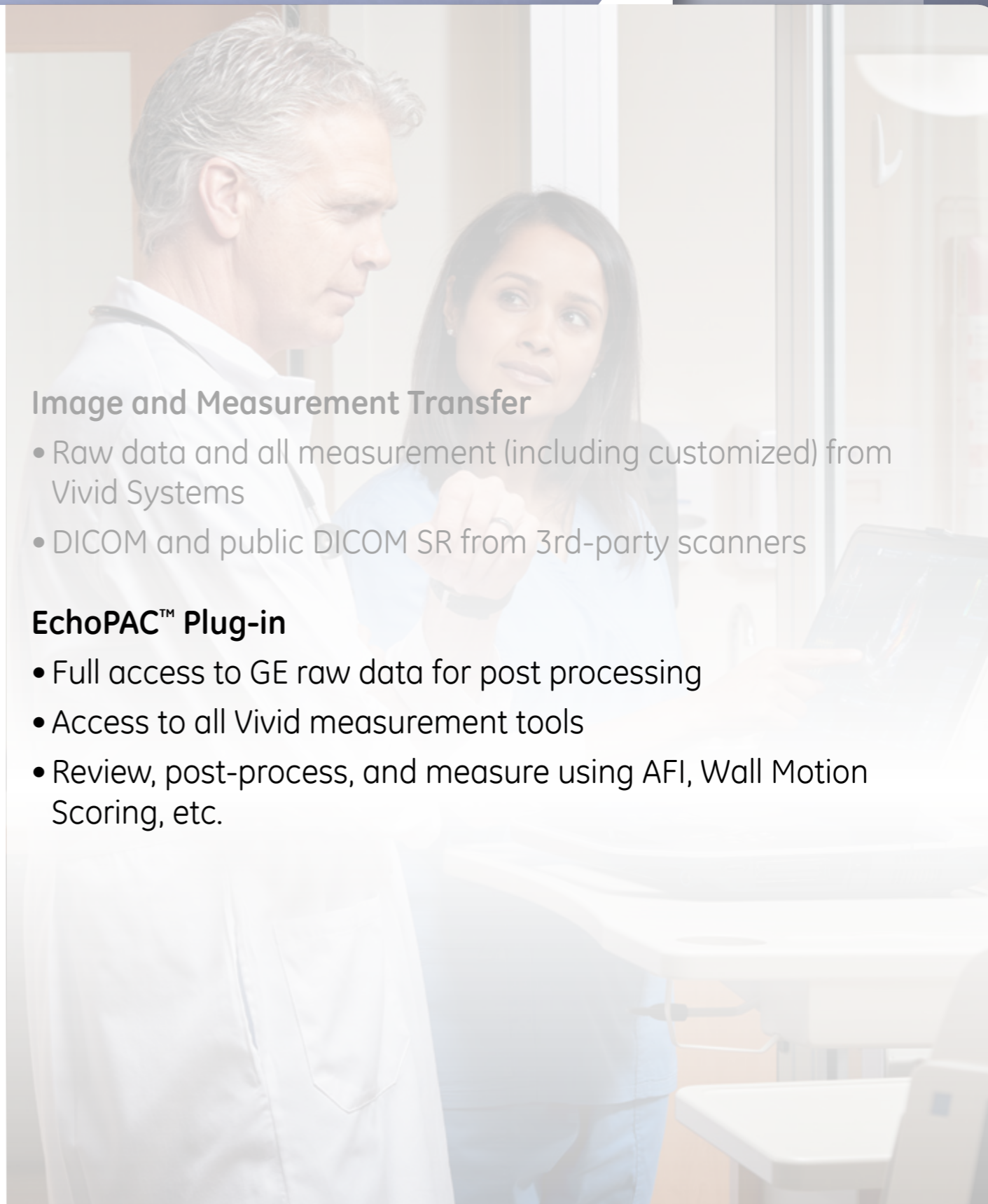

Empowering a Seamless, Networked Experience

Vivid *iq* incorporates flexible options to help optimize data sharing, workflow and productivity on your network.

- ▶ Embedded DICOM® Media Viewer²
- ▶ MPEGVue and eVue²
- ▶ TruScan Architecture with Raw Data
- ▶ ViewPoint™ 6 With EchoPAC™ Suite⁴
- ▶ Image and Measurement Transfer
- ▶ EchoPAC™ Plug-in
- ▶ **Image Management**
- ▶ Reporting
- ▶ IT Integration

Image Management

- Store and review cine loops and static images
- Measure
- Annotate
- Export
- Send to/Retrieve from Long-Term Storage

Reporting

- Create clean, comprehensive, easy-to-read reports
- Complete reports fast with quick report templates
- Report templates for TTE, TEE, Stress, Vascular

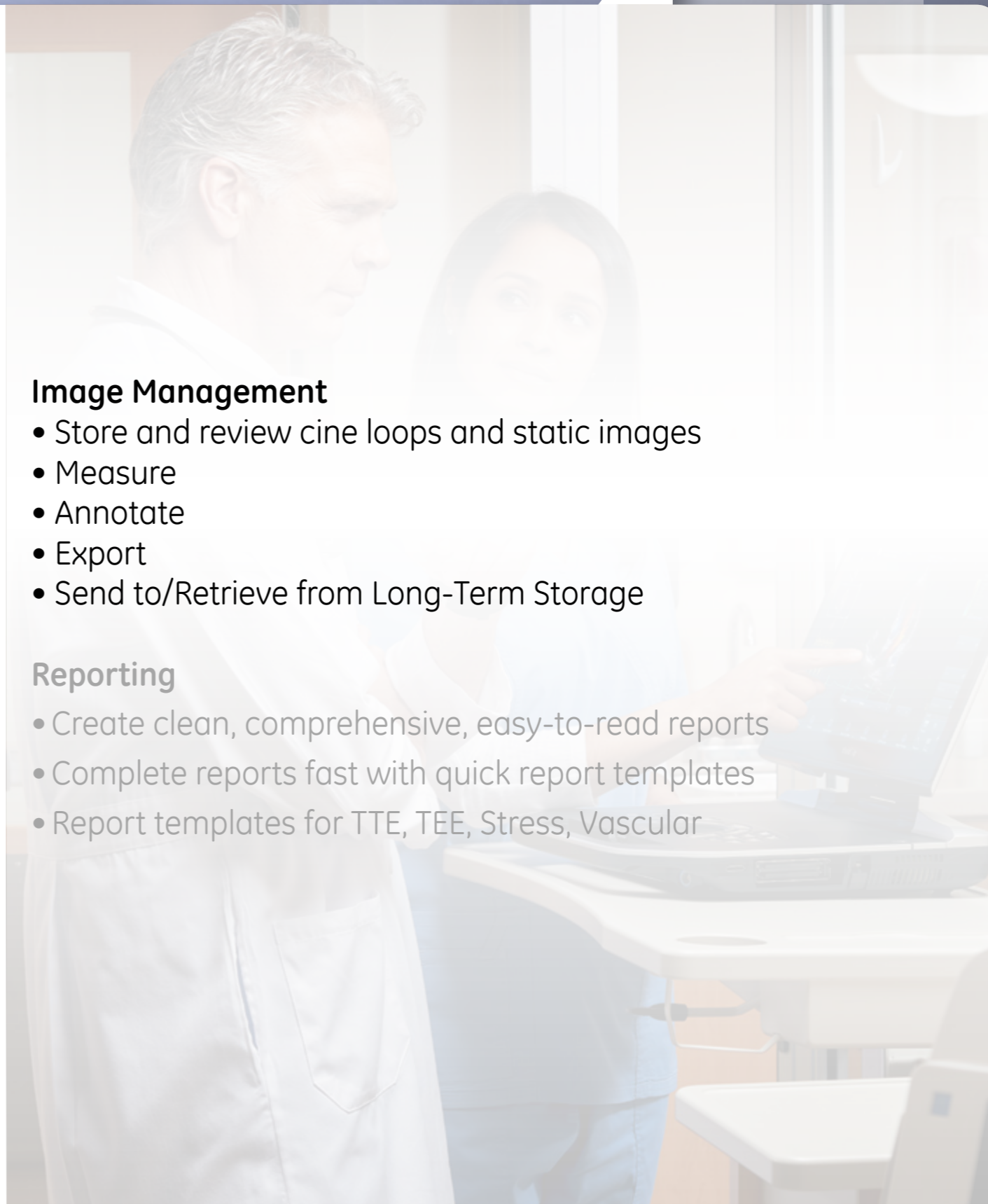

Empowering a Seamless, Networked Experience

Vivid *iq* incorporates flexible options to help optimize data sharing, workflow and productivity on your network.

- ▶ Embedded DICOM® Media Viewer²
- ▶ MPEGVue and eVue²
- ▶ TruScan Architecture with Raw Data
- ▶ ViewPoint™ 6 With EchoPAC™ Suite⁴
- ▶ Image and Measurement Transfer
- ▶ EchoPAC™ Plug-in
- ▶ Image Management
- ▶ [Reporting](#)
- ▶ IT Integration

Image Management

- Store and review cine loops and static images
- Measure
- Annotate
- Export
- Send to/Retrieve from Long-Term Storage

Reporting

- Create clean, comprehensive, easy-to-read reports
- Complete reports fast with quick report templates
- Report templates for TTE, TEE, Stress, Vascular

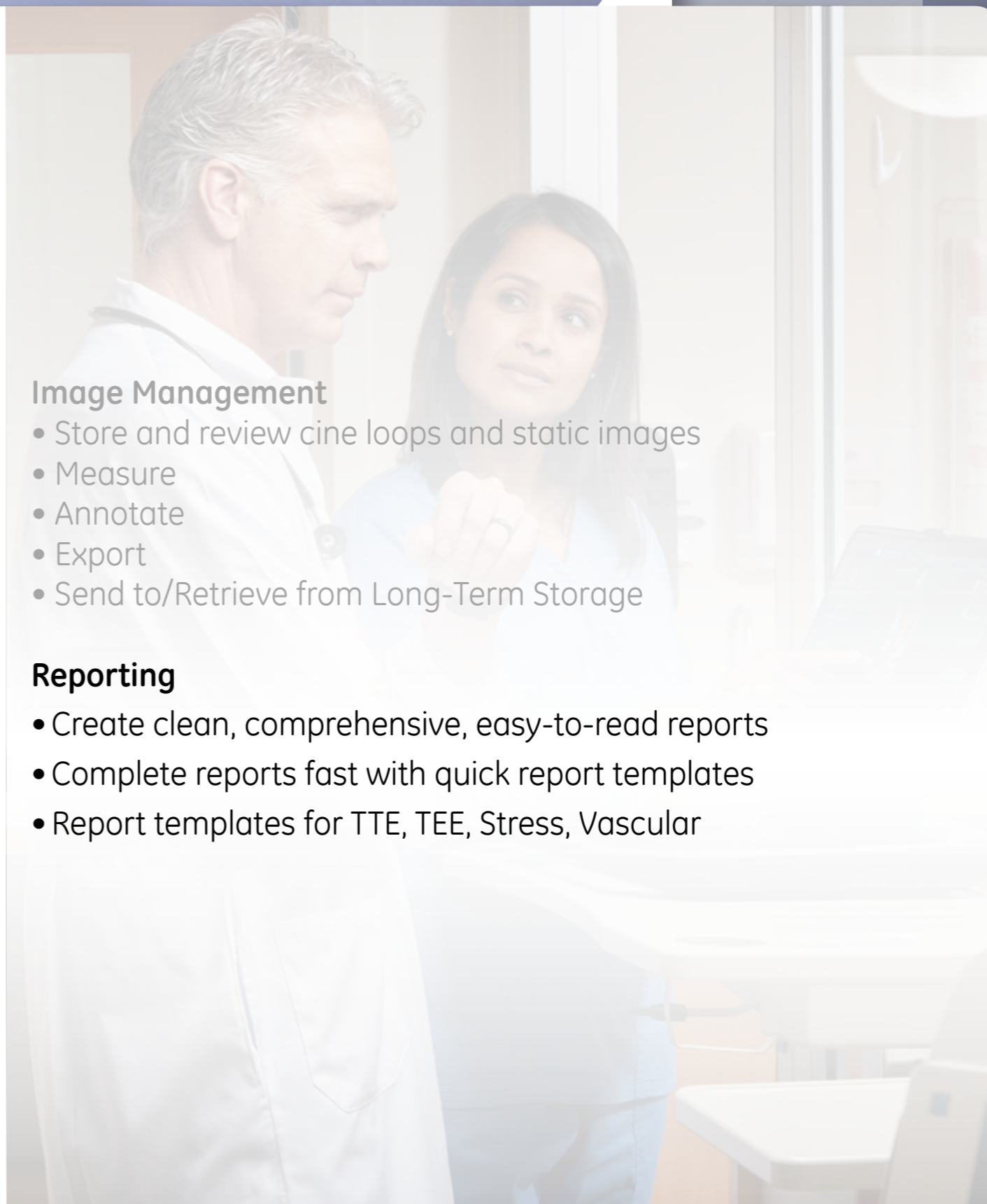

Empowering a Seamless, Networked Experience

Vivid *iq* incorporates flexible options to help optimize data sharing, workflow and productivity on your network.

- ▶ Embedded DICOM® Media Viewer²
- ▶ MPEGVue and eVue²
- ▶ TruScan Architecture with Raw Data
- ▶ ViewPoint™ 6 With EchoPAC™ Suite⁴
- ▶ Image and Measurement Transfer
- ▶ EchoPAC™ Plug-in
- ▶ Image Management
- ▶ Reporting
- ▶ **IT Integration**

IT Integration

- HIS Interface (HL7)
 - Patient data
 - Orders
- EMR Interface (HL7)
 - Report text
 - Formatted report (PDF)
- PACS Interface (DICOM)
 - Export
 - Long-term archive

²Optional

⁴EchoPAC Suite is a marketing name for EchoPAC Plug-in.

Third-party trademarks are the property of their respective owners.





About GE Healthcare

GE Healthcare provides transformational medical technologies and services that are shaping a new age of patient care. Our broad expertise in medical imaging and information technologies, medical diagnostics, patient monitoring systems, drug discovery, biopharmaceutical manufacturing technologies, performance improvement and performance solutions services help our customers to deliver better care to more people around the world at a lower cost. In addition, we partner with healthcare leaders, striving to leverage the global policy change necessary to implement a successful shift to sustainable healthcare systems.

Our “healthymagination” vision for the future invites the world to join us on our journey as we continuously develop innovations focused on reducing costs, increasing access and improving quality around the world. Headquartered in the United Kingdom, GE Healthcare is a unit of General Electric Company (NYSE: GE). Worldwide, GE Healthcare employees are committed to serving healthcare professionals and their patients in more than 100 countries. For more information about GE Healthcare, visit our website at www.gehealthcare.com.

GE Healthcare

3000 North Grandview

Waukesha, WI 53188

U.S.A.

www.gehealthcare.com



Imagination at work

Vivid, XDclear, ViewPoint and EchoPAC are trademarks of General Electric Company.
DICOM is the registered trademark of the National Electrical Manufacturers Association for its standards publications relating to digital communications of medical information.
Outlook is a registered trademark of Microsoft Corporation.
Biosense Webster is a trademark of Biosense Webster, Inc
Third-party trademarks are the property of their respective owners.